

SKY MEADOWS V

PTS of 1/4 of Section 17, Township 19 North, Range 16 East, W.M., Kittitas County, Washington

UNPLATTED
THORNTON CREEK INC.

SCALE: 1" = 100'
1/4" = 10' Iron Pin

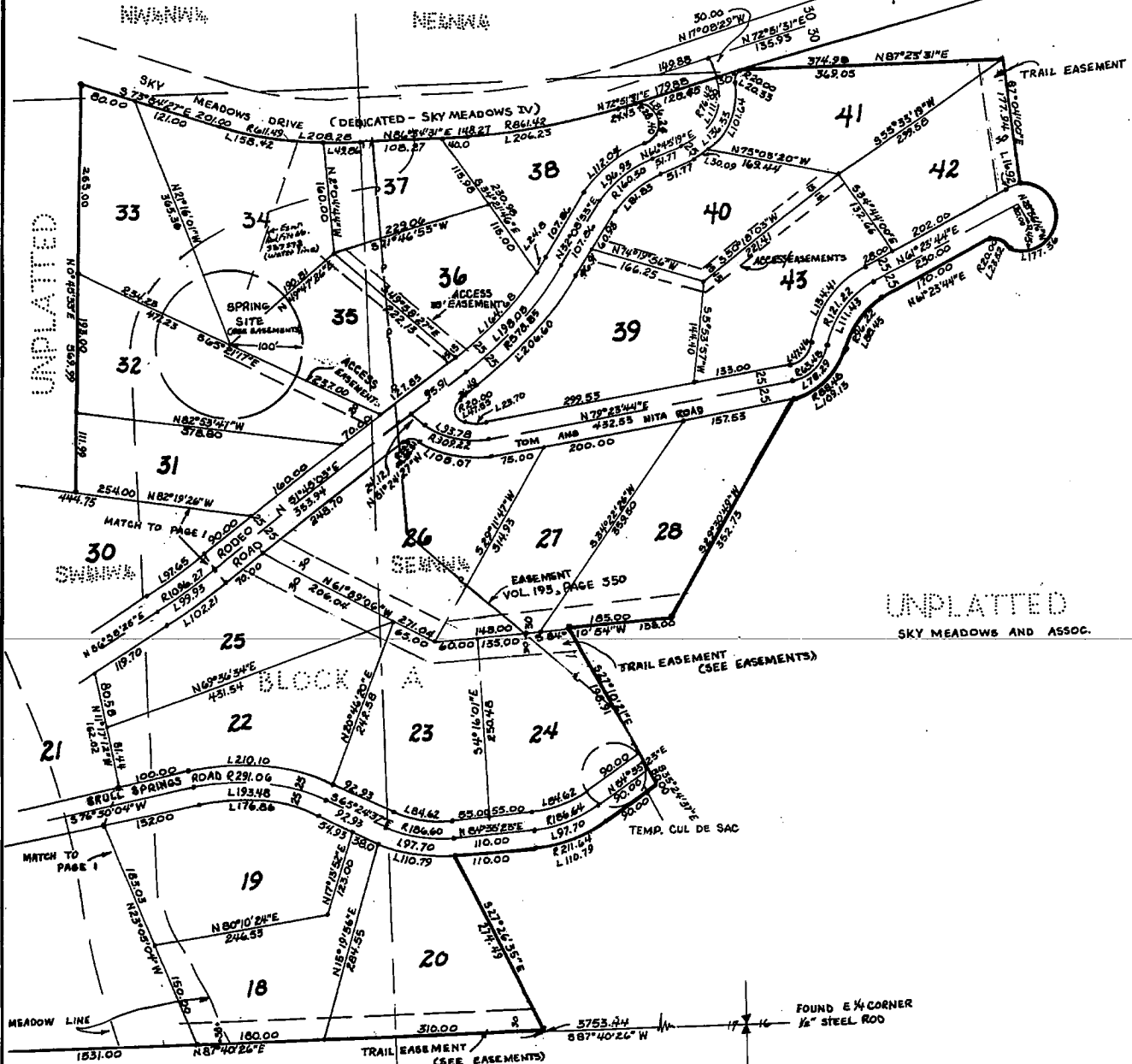

UNPLATTED

UNPLATTED
SKY MEADOWS AND ASSOC.

UNPLATTED

SKY MEADOWS V

PTS. of the N $\frac{1}{2}$ of Section 17, Township 19 North, Range 10 East, W.M., Kittitas County, Washington

KNOW ALL MEN BY THESE PRESENTS: That this plot of SKY MEADOWS V, Kittitas County, Washington, is subject to additional restrictions entitled _____

This is to certify that the above mentioned restrictions have been filed this 16 day of JUNE, A.D., 19 0, at _____ minutes past _____ o'clock, _____ M., in Volume 7 of Deeds, Page 30 to 150, Records of Kittitas County, Washington.

Kittitas County Auditor

EXAMINED AND APPROVED THIS _____ day of _____ A.D., 19 _____

Chairman
BOARD OF COUNTY COMMISSIONERS
KITITITAS COUNTY, WASHINGTON

ATTEST:

Clerk of the Board

Filed for record at the request of the Kittitas County Board of Commissioners, this _____ day of _____ A.D., 19 22, at _____ minutes past _____ o'clock, _____ M., and recorded in Volume _____ of Plats, on page _____, Records of Kittitas County, Washington.

Kittitas County Auditor

by _____
Deputy County Auditor

Comments show the location of the proposed restrictions contained in the Declaration of Protective Covenants and Restrictions.

VICINITY MAP
SCALE: 4" = 1 MILE

